

# CONNECT

## ON VIEW NOW

[LEARN MORE AT LACMA.ORG](http://LACMA.ORG)



**FRANK GEHRY**  
September 13, 2015–March 20, 2016  
Member Previews: September 10–12  
Resnick Pavilion



**CHRISTIAN MARCLAY: THE CLOCK**  
Through September 7  
Art of the Americas Building



**FOUR ALLEGORIES OF VERONESE:  
A REDISCOVERY AND A REUNION**  
Through September 7 | Ahmanson Building

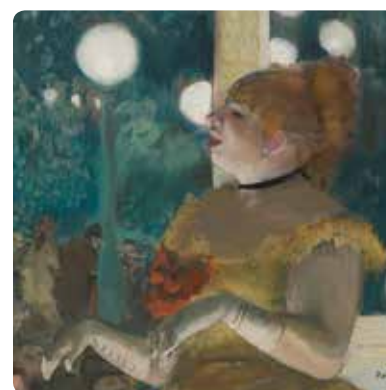

**50 FOR 50: GIFTS ON THE OCCASION  
OF LACMA'S ANNIVERSARY**  
Through September 13 | Resnick Pavilion



**JAPANESE PAINTINGS AND PRINTS:  
CELEBRATING LACMA'S 50TH ANNIVERSARY**  
Through September 20  
Pavilion for Japanese Art



**NOAH PURIFOY: JUNK DADA**  
Through September 27  
BCAM and BP Grand Entrance

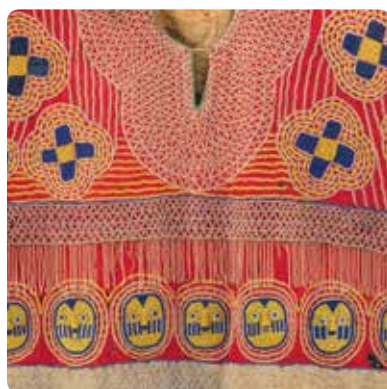

**AFRICAN TEXTILES AND ADORNMENT:  
SELECTIONS FROM THE MARCEL AND  
ZAIRA MIS COLLECTION**  
Through October 12 | Hammer Building

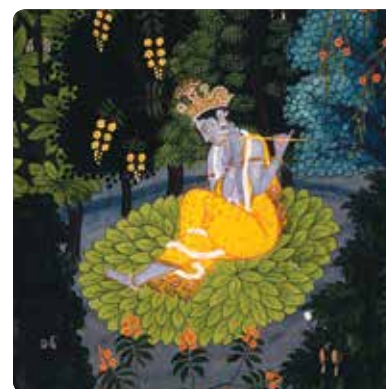

**LANDSCAPES OF DEVOTION:  
VISUALIZING SACRED SITES IN INDIA**  
Through October 18 | Ahmanson Building



**FROM THE ARCHIVES: ART AND  
TECHNOLOGY AT LACMA, 1967–1971**  
Through October 25 | Ahmanson Building



**RITUAL OFFERINGS IN TIBETAN ART**  
Through October 25 | Ahmanson Building

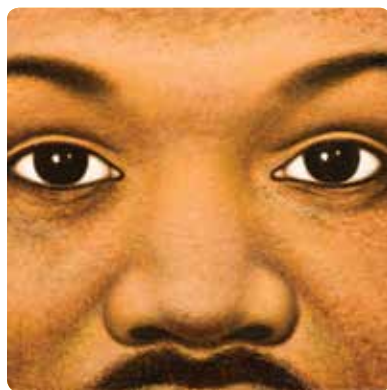

**FACES OF AMERICA: LACMA COLLECTS**  
Through November 8  
Art of the Americas Building



**ISLAMIC ART NOW: CONTEMPORARY  
ART OF THE MIDDLE EAST**  
Through January 3, 2016  
Ahmanson Building



**AKTION! ART AND REVOLUTION  
IN GERMANY, 1918–19**  
Through January 10, 2016  
Ahmanson Building



**VARIOUS SMALL FIRES (WORKING  
DOCUMENTS)**  
Through February 7, 2016  
Art of the Americas Building



**ANCIENT COLOMBIA: A JOURNEY  
THROUGH THE CAUCA VALLEY**  
Through April 10, 2016  
Art of the Americas Building



**JAMES TURRELL: BREATHING LIGHT**  
Ongoing | Resnick Pavilion

## COMING SOON



**NEW OBJECTIVITY: MODERN GERMAN  
ART IN THE WEIMAR REPUBLIC,  
1919–1933**  
Opening October 4  
Member Previews: October 1–3  
BCAM



**RAIN ROOM**  
Opening November 1  
Member Previews: October 29–31  
BCAM

## VISIT

### HOURS

Mondays, Tuesdays, Thursdays: 11 am–5 pm  
Wednesdays: Closed  
Fridays: 11 am–8 pm  
Saturdays and Sundays: 10 am–7 pm

### RESTAURANTS

Ray's: 11:30 am–3 pm; 5–10 pm  
Reservations: 323 857-6180  
Stark Bar: 11 am–11 pm  
C+M: Opens at 10 am  
LACMA Café: Open during museum hours

### SHOPPING

The LACMA Store: 323 857-6146  
Art Catalogues: 323 857-6587  
Online Store: [thelacmastore.org](http://thelacmastore.org)

### CONTACT

General info: 323 857-6000  
Tickets: 323 857-6010  
TTY: 323 857-0098  
Membership: 323 857-6151  
[membership@lacma.org](mailto:membership@lacma.org)

### LACMA.ORG

News, exhibition and event info,  
and more | Updated daily

Follow LACMA on Facebook, Twitter,  
Tumblr, Instagram, and Snapchat.

Mobile: Download the LACMA app  
and the Mobile Member Card app for  
iPhone/Android at [lacma.org/mobile](http://lacma.org/mobile).

