

CONNECT

ON VIEW NOW

[LEARN MORE AT LACMA.ORG](http://LACMA.ORG)

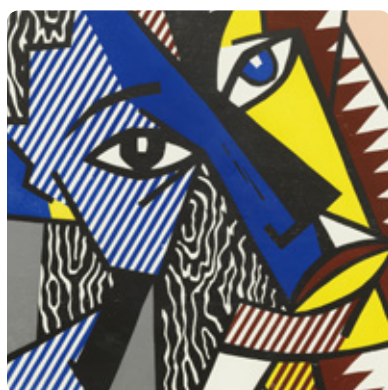

THE SERIAL IMPULSE AT GEMINI G.E.L.
Opens September 11
Member Previews: September 8–10
Resnick Pavilion

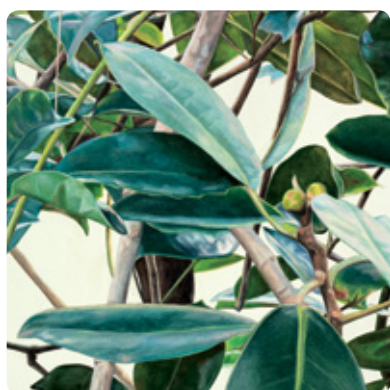

TOBA KHEDOORI
Opens September 25
Member Previews: September 22–24
BCAM



THE STOWE VASE: FROM ANCIENT ART TO ADDITIVE MANUFACTURING
Through September 5
Ahmanson Building



AGNES MARTIN
Through September 11
BCAM



JAPANESE PRINTS AND PHOTOGRAPHS: PATHS THROUGH MODERNITY
Through September 25
Pavilion for Japanese Art

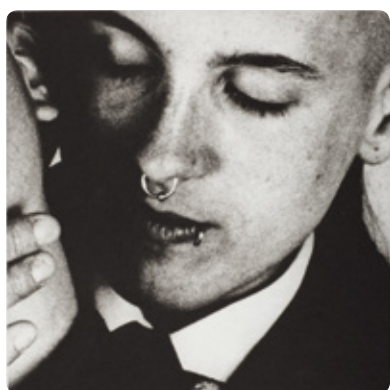

CATHERINE OPIE: 0
Through October 2
Hammer Building



THE ENIGMATIC IMAGE: CURIOUS SUBJECTS IN INDIAN ART
Through October 16
Ahmanson Building



ISLAMIC ART NOW, PART 2: CONTEMPORARY ART OF THE MIDDLE EAST
Through October 23
Ahmanson Building



GUILLERMO DEL TORO: AT HOME WITH MONSTERS 
Through November 27
Art of the Americas Building



PICASSO AND HIS PRINTERS
Through November 27
Ahmanson Building



ALTERNATIVE DREAMS: 17TH-CENTURY CHINESE PAINTINGS FROM THE TSAO FAMILY COLLECTION
Through December 4
Resnick Pavilion



SENSES OF TIME: VIDEO AND FILM-BASED WORKS OF AFRICA
Through January 2, 2017
Hammer Building



APOSTLES OF NATURE: JUGENDSTIL AND ART NOUVEAU
Through March 12, 2017
Ahmanson Building



JAMES TURRELL: LIGHT REIGNFALL 
Through May 29, 2017
Resnick Pavilion



REVEALING CREATION: THE SCIENCE AND ART OF ANCIENT MAYA CERAMICS
Ongoing
Art of the Americas Building



RAIN ROOM 
Extended
BCAM

COMING SOON



BEYOND BLING: JEWELRY FROM THE LOIS BOARDMAN COLLECTION
Opening October 2
Member Preview: October 1
Ahmanson Building



L.A. EXUBERANCE: NEW GIFTS BY ARTISTS
Opening October 30
Member Preview days: October 27–28
BCAM

VISIT

HOURS

Monday, Tuesday, Thursday: 11 am–5 pm
Wednesday: Closed
Friday: 11 am–8 pm
Saturday and Sunday: 10 am–7 pm

RESTAURANTS

Ray's and Stark Bar
Monday, Tuesday, Thursday: 11:30 am–8 pm
Wednesday: Closed
Friday: 11:30 am–10 pm
Saturday and Sunday: 10 am–8 pm
Reservations: 323 857-6180

C+M & LACMA Café

Open during museum hours

SHOPPING

The LACMA Store: 323 857-6146
Art Catalogues: 323 857-6587
Online Store: thelacmastore.org

CONTACT

General info: 323 857-6000
Tickets: 323 857-6010
TTY: 323 857-0098
Membership: 323 857-6151
membership@lacma.org

LACMA.ORG

News, exhibition and event info, and more | Updated daily

Follow LACMA on Facebook, Twitter, Tumblr, Instagram, and Snapchat.

Mobile: Download the LACMA app and the Mobile Member Card app for iPhone/Android at lacma.org/mobile.

 Specially ticketed exhibition

MONDAY

11 am–5 pm

TUESDAY

11 am–5 pm | Closed Wed

THURSDAY

11 am–5 pm

FRIDAY

11 am–8 pm

SATURDAY

10 am–7 pm

SUNDAY

10 am–7 pm

- MEMBERS ONLY
- LACMA LOCAL
- TALKS & COURSES
- TOURS
- FILM
- MUSIC
- FAMILIES
- EVENTS
- EXHIBITIONS

Ticket prices for Tuesday Matinees: \$2 LACMA members, seniors (65+), and children 17 and under; \$4 general public

Tickets: lacma.org or 323 857-6010

Unless otherwise noted, all events are free, and no reservations are required.



01

Alternative Dreams: 17th-Century Chinese Paintings from the Tsao Family Collection
2 pm | BP Grand Entrance

Film Independent at LACMA: Kicks
7:30 pm | Bing Theater
Tickets: lacma.org

02

Agnes Martin
1 pm | BP Grand Entrance

Story Time in the Galleries
2 pm | Hammer Building

Jazz at LACMA: L.A. Jazz Treasure Award: Hubert Laws
6 pm | BP Grand Entrance

03

Highlights of the Museum
12 pm | L.A. Times Central Court

Latin Sounds: Ricardo Lemvo & Makina Loca
5 pm | Hancock Park

LACMA Local: Yearbook
Which work of art is "Most likely to succeed" or "Class clown"? Locals will explore the Art of the Americas galleries together to decide! This event is for LACMA Local members only—current members can join now for \$25. More info: lacma.org/local

04

Alternative Dreams: 17th-Century Chinese Paintings from the Tsao Family Collection
11 am | BP Grand Entrance

Highlights of the Museum
12 pm | L.A. Times Central Court

Andell Family Sundays: A Family Collection: Chinese Paintings
12:30 pm | Zev Yaroslavsky Plaza

Agnes Martin
1 pm | BP Grand Entrance

Sundays Live: The Emerson Trio
6 pm | Bing Theater

05

CLOSING: The Stowe Vase: From Ancient Art to Additive Manufacturing

Highlights of the Museum
12 pm | L.A. Times Central Court

Story Time in the Galleries
2 pm | Hammer Building

06

Tuesday Matinee: The Young and the Damned
1 pm | Bing Theater

08

Gallery Talk: The Art of Looking—Agnes Martin
12:30 pm | BP Grand Entrance

Alternative Dreams: 17th-Century Chinese Paintings from the Tsao Family Collection
2 pm | BP Grand Entrance

09

Agnes Martin
1 pm | BP Grand Entrance

Story Time in the Galleries
2 pm | Hammer Building

Jazz at LACMA: Azar Lawrence Quartet
6 pm | BP Grand Entrance

10

Highlights of the Museum
12 pm | L.A. Times Central Court

Revealing Creation: The Science and Art of Ancient Maya Ceramics
2:30 pm | L.A. Times Central Court

11

OPENING: The Serial Impulse at Gemini G.E.L.

CLOSING: Agnes Martin
Alternative Dreams: 17th-Century Chinese Paintings from the Tsao Family Collection
11 am | BP Grand Entrance

Andell Family Sundays: A Family Collection: Chinese Paintings
12:30 pm | Zev Yaroslavsky Plaza

Agnes Martin
1 pm | BP Grand Entrance

Sundays Live: Sundays Live Audition Winner—Pianist Tomomi Sato
6 pm | Bing Theater

MEMBER PREVIEWS: THE SERIAL IMPULSE AT GEMINI G.E.L.

12

Story Time in the Galleries
2 pm | Hammer Building

Member Monday
6–9 pm | Art of the Americas Building
Check out *Guillermo del Toro: At Home with Monsters, Picasso and His Printers*, and *CARtoons: Art of America's Car Culture* during this evening just for members.

Unsung Heroes: Master Printers of Gemini G.E.L.
7 pm | Bing Theater

13

Highlights of the Museum
12 pm | L.A. Times Central Court

Tuesday Matinee: The Spirit of the Beehive
1 pm | Bing Theater

Panel Discussion and Film Premiere: Iranian Artist Fereydoon Ave
3–5 pm | Brown Auditorium

Cur-ATE: The Culinary Avant-Garde
6:30 pm | BP Grand Entrance
Tickets: lacma.org

15

Alternative Dreams: 17th-Century Chinese Paintings from the Tsao Family Collection
2 pm | BP Grand Entrance

16

Story Time in the Galleries
2 pm | Hammer Building

Jazz at LACMA: Theo Saunders with visual artist George Herms
6 pm | BP Grand Entrance

17

Art + Technology Lab: "Reaching the Shore" Demo
11 am | Art + Technology Lab
Free; reservations required

LACMA Local: Icebreaker
Locals will get to know one another better in this big game of icebreakers. Converse, tell stories, and make new friends. This event is for LACMA Local members only—current members can join now for \$25. More info: lacma.org/local

18

Alternative Dreams: 17th-Century Chinese Paintings from the Tsao Family Collection
11 am | BP Grand Entrance

Highlights of the Museum
12 pm | L.A. Times Central Court

Andell Family Sundays: A Family Collection: Chinese Paintings
12:30 pm | Zev Yaroslavsky Plaza

Sundays Live: Los Angeles Symphonic Winds
6 pm | Bing Theater

19

Story Time in the Galleries
2 pm | Hammer Building

20

The Serial Impulse at Gemini G.E.L.
1 pm | BP Grand Entrance

Tuesday Matinee: Fanny and Alexander
1 pm | Bing Theater

22

Alternative Dreams: 17th-Century Chinese Paintings from the Tsao Family Collection
2 pm | BP Grand Entrance

Artist Talk: Michael Mandiberg
7 pm | Art + Technology Lab
Free; reservations required

23

Story Time in the Galleries
2 pm | Hammer Building

Jazz at LACMA: Peter Erskine is Dr. Um with John Beasley, Bob Sheppard & Benjamin Shepherd
6 pm | BP Grand Entrance

24

Highlights of the Museum
12 pm | L.A. Times Central Court

The Serial Impulse at Gemini G.E.L.
1 pm | BP Grand Entrance

Revealing Creation: The Science and Art of Ancient Maya Ceramics
2:30 pm | L.A. Times Central Court

8th Annual Farhang Foundation Short Film Festival: Award Ceremony & Reception
6 pm | Bing Theater
Tickets: lacma.org

25

OPENING: Toba Khedoori
CLOSING: Japanese Prints and Photographs: Paths Through Modernity

Alternative Dreams: 17th-Century Chinese Paintings from the Tsao Family Collection
11 am | BP Grand Entrance

Highlights of the Museum
12 pm | L.A. Times Central Court

Andell Family Sundays: A Family Collection: Chinese Paintings
12:30 pm | Zev Yaroslavsky Plaza

Sundays Live: Duo Pianists Anna von Urbans and Kordian Gora
6 pm | Bing Theater

MEMBER PREVIEWS: TOBA KHEDOORI

26

Story Time in the Galleries
2 pm | Hammer Building

27

The Serial Impulse at Gemini G.E.L.
1 pm | BP Grand Entrance

Tuesday Matinee: Kwaïdan
1 pm | Bing Theater

29

Alternative Dreams: 17th-Century Chinese Paintings from the Tsao Family Collection
2 pm | BP Grand Entrance

30

Story Time in the Galleries
2 pm | Hammer Building

Jazz at LACMA: Angel City Jazz Festival featuring Holoponor
6 pm | BP Grand Entrance



LACMA LOCAL

LACMA Local is something brand new: a membership designed to create a LACMA community. Local members are invited to fun, interactive, art-inspired hangouts at the museum every other Saturday.

LEARN MORE AT LACMA.ORG/LOCAL.

FILM INDEPENDENT AT LACMA

Every month, Film Independent and LACMA offer classic and contemporary films and documentaries, drawing on L.A.'s film community. Screenings often feature Q&As with directors, actors, artists, and more.

LEARN MORE AT LACMA.ORG/FILM.

LACMA FILM CLUB

Add Film Club to your LACMA membership (Individual level and above) to get invites to exclusive members-only screenings, ticket presales for popular events such as Jason Reitman's Live Reads, and discounts on all Film Independent at LACMA events.

LEARN MORE AT LACMA.ORG/FILMCLUB.

FAMILY ART EVERY DAY

Drop by the Boone Children's Gallery to make art together as a family! Join us for Story Time in the Galleries on Mondays and Fridays at 2 pm. Open until 5 pm.

ART CLASSES

Make art inspired by LACMA's collection. Enroll now in Watercolor, Figure Drawing, or a One-Day Collage Workshop for adults; Silkscreen for Teens; Winter Art Camp for children ages 6 to 13; and more.

LEARN MORE AT LACMA.ORG/ART-CLASSES.

FREE DAILY TOURS AND TALKS

LACMA offers free 15–20 minute gallery and exhibition tours every day. Drop in to hear about the art in our vast collection, from ancient to contemporary works.

EXPLORE ART

Still getting to know LACMA? On weekends, find an Explore Art docent wearing a red T-shirt or apron, and discover more about LACMA's collection and exhibitions.

LEARN MORE AT LACMA.ORG/EVENTS-CALENDAR.

IMAGE CREDITS

OVERLEAF (LEFT TO RIGHT, TOP TO BOTTOM): Roy Lichtenstein, *Head* (detail), 1980, Los Angeles County Museum of Art, gift of Dorothy Lichtenstein, © 1980 Estate of Roy Lichtenstein/Gemini G.E.L.
Toba Khedoori, *Untitled (leaves/branches)* (detail), 2015, private collection, New York, © Toba Khedoori, photo © Fredrik Nilsen, courtesy Regen Projects, Los Angeles and David Zwirner, New York/London
Michael Eden, *Innovo Vase*, 2016, Los Angeles County Museum of Art, gift of Viveca Paulin-Ferrell and Will Ferrell, Alice and Nahum Lainer, Peter and Shannon Loughrey and Said Saffari and Heidi Wettenhall through the 2016 Decorative Arts and Design Acquisitions Committee (DA*)
Agnes Martin near her house in Cuba, New Mexico (detail), 1974, photograph by Gianfranco Gorgoni
Yoshida Hodaka, *From my Collection—Shiroi Tsuchi no Hei* (detail), 1983, Los Angeles County Museum of Art, purchased with funds provided by Mr. and Mrs. Felix Juda

Catherine Opie, *Untitled* (detail), 1999, Los Angeles County Museum of Art, Ralph M. Parsons Fund, © Catherine Opie
Abu'l Hasan (attributed to), *Emperor Xianqing Triumphant Over Poverty* (detail), c. 1620–25, Los Angeles County Museum of Art, from the Nasli and Alice Heermaneck Collection, Museum Associates Purchase
Newsha Tavakolian, *Untitled* (detail), from the series *Listen*, 2011, Los Angeles County Museum of Art, purchased with funds provided by the Farhang Foundation, Fine Arts Council, and an anonymous donor, © Newsha Tavakolian
Portrait of Guillermo del Toro at Bleak House with Miles Teves's *Frankenstein*, photo © Josh White/JWPictures.com
Pablo Picasso, *Taureau et Picador*, 1952, Los Angeles County Museum of Art, gift of the 2014 Collectors Committee, © Estate of Pablo Picasso/Artists Rights Society (ARS), New York

Dong Qichang, *Landscape in the style of Mi Youren's [1074–1151] Mist and Rain on Summer Mountains* (detail), from the album *Landscapes and Calligraphies*, c. 1620s–early 1630s, the Tsao Family Collection, photo by Michael Tropea
Berni Searle, *About to Forget*, 2005, three-channel video projection, duration: 3 minutes, © Berni Searle
Carl Otto Czeschka, *Waldidyll (Forest Idyll)* (detail), 1910–11, Los Angeles County Museum of Art, purchased in memory of Thomas H. Fox
James Turrell, *Light Reignfall*, 2011, Los Angeles County Museum of Art, gift of Hyundai Motor as part of The Hyundai Project: Art + Technology at LACMA in honor of the museum's 50th anniversary, © James Turrell, photo © Florian Holzherr
Vase, cylinder (detail), Guatemala, 600–900, Los Angeles County Museum of Art, purchased with funds provided by Camilla Chandler Frost
Rain Room by Random International (detail), 2012, The Museum of Modern Art, New York, NY, © Random International, photo courtesy Random International

David Bielander, *Koi bracelet*, 2013, Los Angeles County Museum of Art, gift of Lois and Bob Boardman, © David Bielander
Meg Cranston, *Brown Puppy* (detail), 2014, Los Angeles County Museum of Art, gift of John Baldessari, © Meg Cranston
ABOVE: Robert Rauschenberg, *Booster*, 1967, Los Angeles County Museum of Art, gift of the Times Mirror Company, © 2016 Robert Rauschenberg Foundation
Zou Xianji, *Butterflies among Fragrant Grasses, in the Style of Tang Yin (1470–1523)*, from the album *Flowers*, 1668, the Tsao Family Collection, photo by Michael Tropea
Illustration by Stephen Powers

PRODUCTION

Vol. 55, no. 9; *Connect* (ISSN 1551-0654) is published monthly by the Los Angeles County Museum of Art, 5905 Wilshire Blvd., Los Angeles, CA 90036.
Periodicals postage paid at Los Angeles, CA. LACMA is accredited by the American Alliance of Museums. © 2016 Museum Associates dba Los Angeles County Museum of Art. All rights reserved. Unless otherwise noted, all photographs © 2016 Museum Associates/LACMA. Note: All events are subject to change. Check lacma.org for the latest information.
Postmaster: Send address changes to *Connect*, Membership Department, Los Angeles County Museum of Art, 5905 Wilshire Blvd., Los Angeles, CA 90036.
Editor: Chi-Young Kim
Graphic designer: Stefano Giustinianni, Los Hopper
Printer: Clear Image Printing Inc.
Printing: 60lb Smooth Opaque Offset on a Mitsubishi press
Questions or comments about *Connect*? Please email Chi-Young Kim at chiyoungkim@lacma.org.